



Gorai-Uttan Road, Behind Hill View
Hotel, near Vairala Talao, Borivali
West, Mumbai, Maharashtra 400091

☎ 93227 28287



[Press here to chat with us](#)

www.touristresort.in

Deluxe Room



- AIR CONDITION
- WARDROBE
- HOT-COLD WATER

- LED SMART TV
- INTERCOM

Deluxe Room

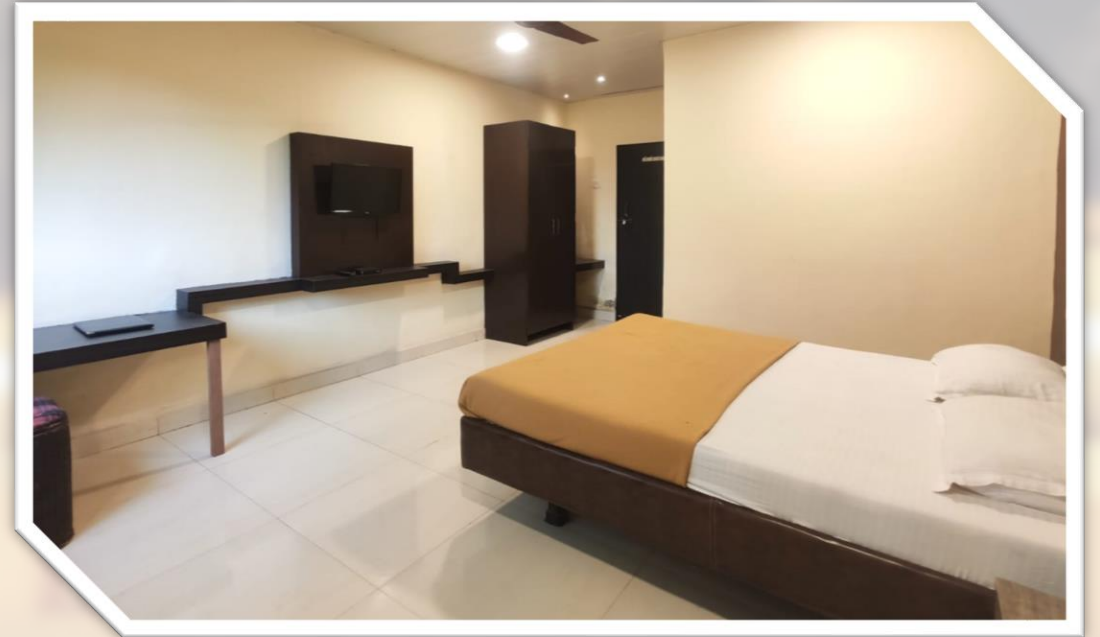

- AIR CONDITION
- WARDROBE
- HOT-COLD WATER
- LED TV
- INTERCOM

ADDITIONAL AMENITIES

- MUSIC SYSTEM
- OPEN LAWN
- FREE WIFI
- BEACH@WALIKING DISTANCE





ROOM TARIFF

	Check-in	Check-out	Rate
MORNING TO EVENING	11 AM	6 PM	₹ 1792
EVENING TO MORNING	7 PM	10 AM	₹ 1792
MORNING TO MORNING	11 AM	10 AM	₹ 2800
EVENING TO EVENING	7 PM	6 PM	₹ 2800

*This room tariffs are including GST.



GROUP ROOM TARIFF

	Check-in	Check-out	Rate
MORNING TO EVENING	11 AM	6 PM	₹ 2800
EVENING TO MORNING	7 PM	10 AM	₹ 2800
MORNING TO MORNING	11 AM	10 AM	₹ 3920
EVENING TO EVENING	7 PM	6 PM	₹ 3920

Note

1. This room tariffs are including GST.
2. This rate is for 6 people group.
3. Extra person charges would be ₹ 300 for 12hr room booking and ₹ 500 for 24hrs room booking.



ATTRACTION AROUND:

❖ GORAI BEACH



Gorai Beach is one of the cleanest and safest beach in Mumbai and a great choice for those looking for a peaceful weekend getaway from the hustle and bustle of Mumbai. .

❖ ESSEL WORLD AND WATERKINGDOM



EsselWorld and Water Kingdom together make one of Asia's largest amusement parks. They expand over an area of 64 acres and are frequented by locals and non-locals from all age groups, especially kids..

❖ Global Vipassana Pagoda



The **Global Vipassana Pagoda** is a **Meditation** Dome Hall with a capacity to seat around 8,000 **Vipassana** meditators (largest such **meditation** hall in the world) near **Gorai**, North-west of Mumbai, Maharashtra, India. ... It is built on donated land on a peninsula between **Gorai** creek and the Arabian Sea

HOW TO GET THERE:

Roadway : You can search **Tourist Resort Gorai** on google map or press on the below link then the map will show you the direction to reach hotel.

GoogleMap location link: <https://maps.app.goo.gl/zeEZ2omLcmeeiYCKA>

Railway: Bhayandar station Then just 12 Kms. more to reach us via Public transport in the form of rickshaws, UBER or OLA.

Waterway: Take a ferry from Gorai creek at Borivali gets you to Gorai village, where you can avail public transport to reach us quickly.





THANK YOU

www.touristresort.in

📞 9322728287

📞 <https://wa.me/message/2EOWGYE2KEQ4E1>

✉️ touristresort@hotmail.com